

UNITED MICROELECTRONICS CORP.

Generated Date: 2026/06/12

ISIN Code: **TW0002303005**

Semiconductor

125.0 ▲ **6.5** High 126.0 | Low 116.5

【+/-/X represent Up/Down/Not compared】

Company Information

Company Name	UNITED MICROELECTRONICS CORP.
Spokesman	Chitung Liu
Website	WWW.UMC.COM
Capital	NT 125,769,848,700
Main Business	UMC is a world-leading semiconductor foundry that manufactures advanced process ICs for applications spanning every major sector of the semiconductor industry. The Company's cutting-edge foundry technologies enable the creation of faster and more powerful chips to meet today's demanding applications. UMC led the development of the commercial semiconductor industry in Taiwan and it was the first local company to offer foundry services.
Listing Date	1985/07/16
Industry	Semiconductor
Investor Conference	WebPro link

Price and Trade Information

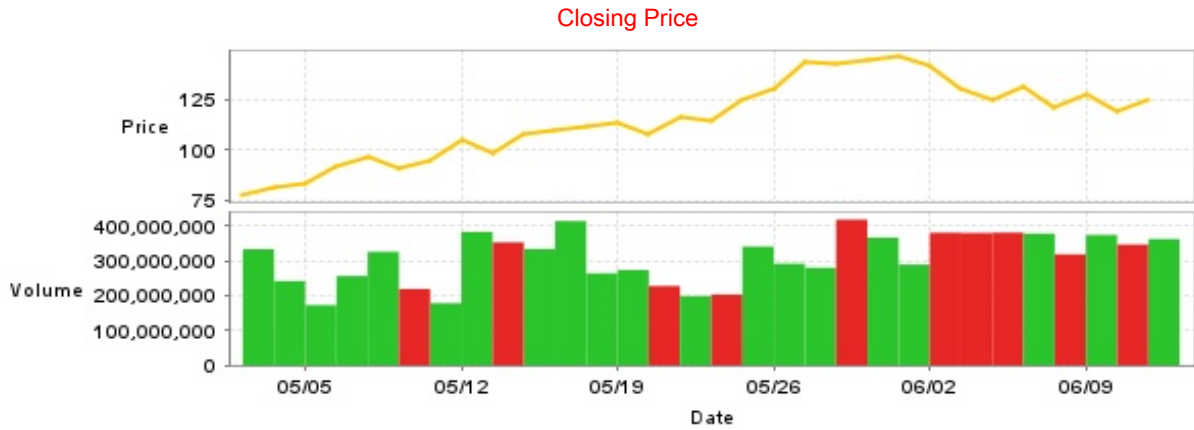

Date	Closing Price	Trade Volume	Date	Closing Price	Trade Volume	Date	Closing Price	Trade Volume
6/11	125.0	362,586,174	5/28	142.0	418,286,433	5/14	108.0	333,998,329
6/10	118.5	346,766,316	5/27	143.5	280,261,963	5/13	98.4	352,973,233
6/9	127.5	374,359,529	5/26	130.5	291,896,012	5/12	104.5	383,024,476
6/8	121.0	318,679,993	5/25	125.0	340,935,766	5/11	95.0	178,723,421
6/5	131.5	377,903,061	5/22	114.0	203,495,119	5/8	91.3	219,273,944
6/4	125.0	380,918,568	5/21	116.0	198,946,094	5/7	96.5	325,904,228
6/3	130.5	379,788,969	5/20	108.0	227,934,594	5/6	91.4	256,466,477
6/2	141.5	380,584,577	5/19	113.0	273,826,419	5/5	83.1	173,093,862
6/1	146.0	289,268,747	5/18	111.0	264,201,488	5/4	81.2	242,174,345
5/29	144.5	366,515,715	5/15	110.0	413,940,731	4/30	77.3	333,288,108

Historical Trading Information

Securities Investment Trust Companies



Foreign Investors



Dealers



Date	Securities Investment Trust Companies Difference(+)/(-)	Dealers Difference(+)/(-)	Foreign Investors Difference(+)/(-)	Date	Securities Investment Trust Companies Difference(+)/(-)	Dealers Difference(+)/(-)	Foreign Investors Difference(+)/(-)
6/11	-69,007,860	+6,889,335	+50,122,329	5/21	-25,960,000	+1,821,296	+43,788,367
6/10	-71,828,477	+2,812,298	+14,600,357	5/20	+21,265,901	-3,661,566	-55,125,407
6/9	-65,815,141	+8,334,428	+2,006,485	5/19	+32,256,508	-2,603,305	-11,375,289
6/8	-60,035,000	-2,868,825	+30,016,560	5/18	+20,707,132	+481,273	-45,921,195
6/5	-75,575,871	+8,778,188	+79,930,463	5/15	+39,167,313	-3,258,549	+9,418,319
6/4	-156,280,514	+4,534,521	+149,147,554	5/14	+5,303,836	+3,459,826	+24,455,026
6/3	-140,693,597	+2,382,014	+74,044,941	5/13	+18,340,147	-5,451,631	-46,068,488
6/2	-115,062,289	-1,075,431	+63,633,529	5/12	+9,426,907	+5,198,987	+35,286,536
6/1	-38,025,561	-87,725	+20,426,659	5/11	+2,121,812	+246,527	+23,942,748
5/29	-28,689,967	+831,136	-28,218,031	5/8	+2,535,487	-3,297,332	-11,332,191
5/28	-34,484,005	+2,337,870	+59,187	5/7	+19,344,074	+989,158	-25,209,007
5/27	-19,010,829	-598,211	+21,529,967	5/6	+3,740,394	+2,270,947	+47,825,435
5/26	-19,692,021	+352,783	+71,870,498	5/5	+7,814,580	-213,449	-770,789
5/25	-21,406,000	+5,722,745	+48,519,878	5/4	-5,334,650	+1,353,277	+38,611,655
5/22	-24,885,151	+766,108	-30,346,308	4/30	-6,156,269	+2,131,518	+39,191,779

Purchase on Margin



Short Sale



Date	Purchase on Margin	Short Sale	Date	Purchase on Margin	Short Sale	Date	Purchase on Margin	Short Sale
6/11	+33,158	+568	5/28	-6,785	-708	5/14	+7,923	+1,287
6/10	-8,339	-657	5/27	+2,604	+1,044	5/13	-7,064	-1,257
6/9	+29,514	-580	5/26	-4,828	+53	5/12	+23,723	+1,379
6/8	+5,196	+24	5/25	+6,537	+1,089	5/11	-5,298	+98
6/5	+14,114	+25	5/22	+6,415	-771	5/8	-11,394	-653
6/4	+3,104	+141	5/21	+7,811	+385	5/7	+8,665	+45
6/3	-4,250	-884	5/20	-2,822	-564	5/6	+8,996	+952
6/2	-7,123	-449	5/19	-1,372	+48	5/5	-2,518	+158
6/1	+14,529	-157	5/18	+11,177	+407	5/4	+4,766	+542
5/29	+9,123	-823	5/15	-10,016	+120	4/30	-7,584	+111

Company Financials

EPS

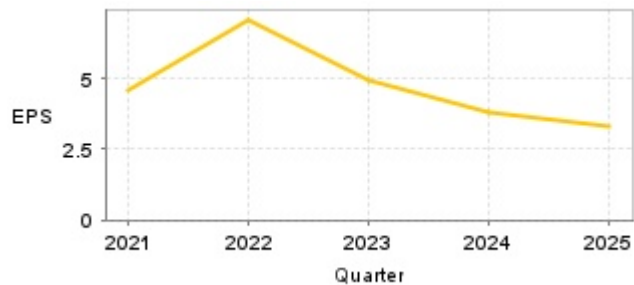

Income from continuing operations before tax

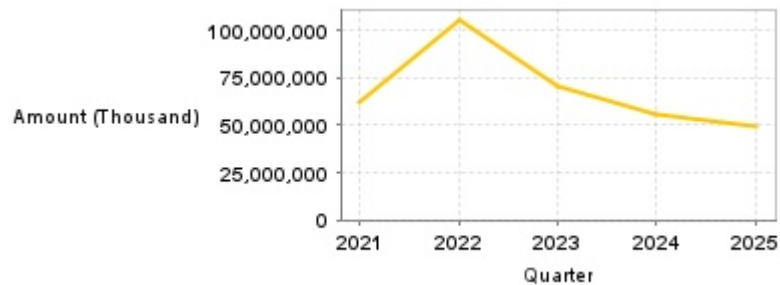

Quarter	Jan-Mar		Jan-Jun		Jan-Sep		Jan-Dec	
	EPS	Income from continuing operations before tax (Thousand)	EPS	Income from continuing operations before tax (Thousand)	EPS	Income from continuing operations before tax (Thousand)	EPS	Income from continuing operations before tax (Thousand)
2026	1.29	16,643,830	-	-	-	-	-	-
2025	0.62	9,346,571	1.34	19,500,549	2.54	34,144,456	3.34	49,647,706
2024	0.84	12,720,884	1.95	29,141,211	3.12	45,705,399	3.80	56,219,713
2023	1.31	19,128,451	2.58	37,613,947	3.87	56,262,347	4.93	70,912,228
2022	1.61	23,647,874	3.35	49,225,388	5.54	81,571,096	7.09	106,097,237
2021	0.85	10,983,069	1.83	24,177,440	3.26	43,629,300	4.57	61,803,404

Monthly Revenue

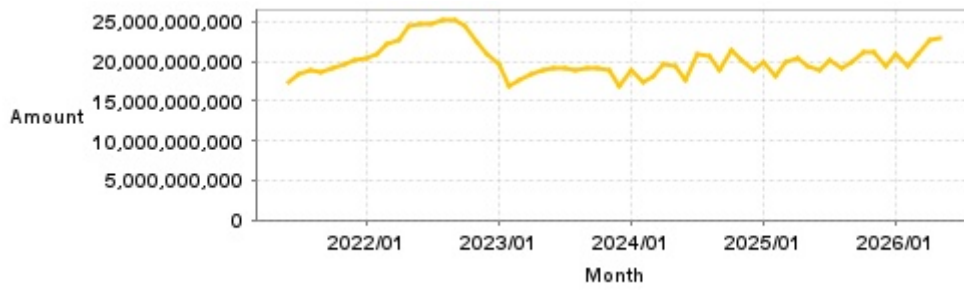

Monthly	Monthly Revenue	Monthly	Monthly Revenue	Monthly	Monthly Revenue	Monthly	Monthly Revenue	Monthly	Monthly Revenue
2026/05	22,943,755,000	2025/05	19,480,057,000	2024/05	19,509,486,000	2023/05	18,778,488,000	2022/05	24,433,030,000
2026/04	22,663,945,000	2025/04	20,454,530,000	2024/04	19,741,391,000	2023/04	18,461,436,000	2022/04	22,796,461,000
2026/03	20,830,626,000	2025/03	19,858,647,000	2024/03	18,167,134,000	2023/03	17,688,853,000	2022/03	22,140,452,000
2026/02	19,345,126,000	2025/02	18,193,515,000	2024/02	17,451,268,000	2023/02	16,931,079,000	2022/02	20,809,602,000
2026/01	20,862,150,000	2025/01	19,806,795,000	2024/01	19,013,697,000	2023/01	19,589,515,000	2022/01	20,472,766,000
2025/12	19,280,724,000	2024/12	18,965,818,000	2023/12	16,979,226,000	2022/12	20,946,009,000	2021/12	20,279,580,000
2025/11	21,233,847,000	2024/11	20,049,182,000	2023/11	18,787,670,000	2022/11	22,545,442,000	2021/11	19,661,423,000
2025/10	21,294,974,000	2024/10	21,371,110,000	2023/10	19,191,382,000	2022/10	24,344,264,000	2021/10	19,158,585,000
2025/09	19,927,175,000	2024/09	18,942,714,000	2023/09	19,052,938,000	2022/09	25,218,828,000	2021/09	18,750,564,000
2025/08	19,159,816,000	2024/08	20,645,494,000	2023/08	18,952,011,000	2022/08	25,346,076,000	2021/08	18,789,991,000
2025/07	20,040,049,000	2024/07	20,896,877,000	2023/07	19,063,918,000	2022/07	24,826,685,000	2021/07	18,366,122,000
2025/06	18,823,070,000	2024/06	17,548,413,000	2023/06	19,056,484,000	2022/06	24,825,649,000	2021/06	17,336,613,000

PE ratio



Date	PE ratio	Date	PE ratio	Date	PE ratio
6/11	31.41	5/28	35.68	5/14	27.14
6/10	29.77	5/27	36.06	5/13	24.72
6/9	32.04	5/26	32.79	5/12	26.26
6/8	30.40	5/25	31.41	5/11	23.87
6/5	33.04	5/22	28.64	5/8	22.94
6/4	31.41	5/21	29.15	5/7	24.25
6/3	32.79	5/20	27.14	5/6	22.96
6/2	35.55	5/19	28.39	5/5	20.88
6/1	36.68	5/18	27.89	5/4	20.40
5/29	36.31	5/15	27.64	4/30	19.42

Announcements

(Please refer to [mops](#) for the most updated information)

Subject	Date
▶ UMC will attend investor conferences on 2026/06/05	2026/05/22 14:23:47
▶ The Board of Directors resolved the issuance of the 1st Unsecured Convertible Bond	2026/06/03 17:19:36
▶ The Board of Directors resolved the issuance of the 2nd Unsecured Convertible Bond	2026/06/03 17:19:49
▶ UMC will attend investor conferences on 2026/05/29	2026/05/22 14:23:26
▶ Important Resolutions from UMC's 2026 Annual General Meeting	2026/05/27 15:06:16

Corporate Action

Year	Shareholders' meeting date	Period	Cash dividends	Stock dividends
2025	2026/05/27	2025	2.60000	0.00000
2024	2025/05/28	2024	2.85000	0.00000
2023	2024/05/30	2023	3.00000	0.00000
2022	2023/05/31	2022	3.60000	0.00000
2021	2022/05/27	2021	0.00000	0.00000